

LEARJET 35/36
ILLUSTRATED PARTS CATALOG

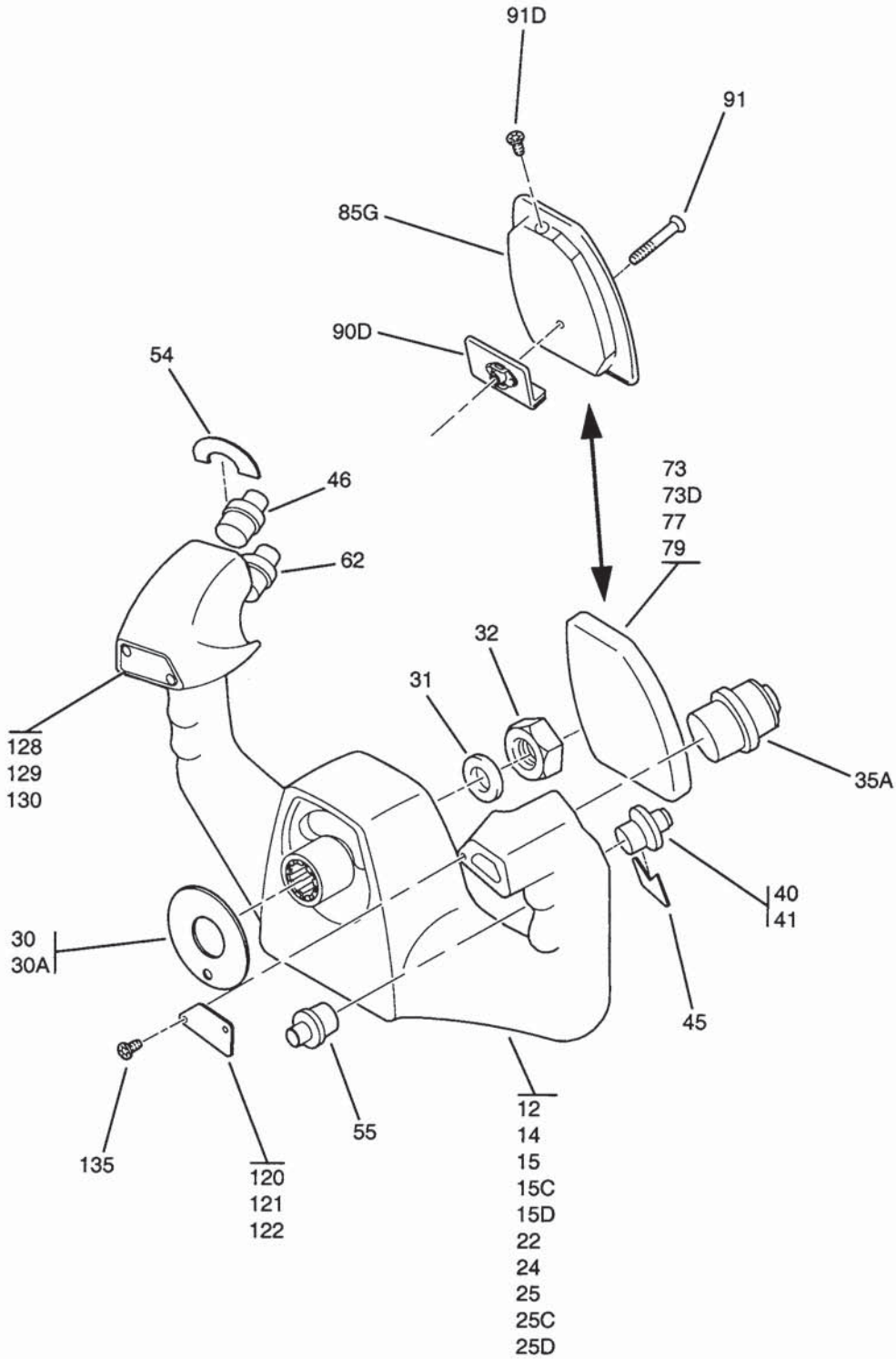

FIGURE 35
CONTROL WHEEL INSTL-CREW

**LEARJET 35/36
ILLUSTRATED PARTS CATALOG**

FIG ITEM	PART NUMBER	SYM BOL	NOMENCLATURE								EFF CODE	UNITS PER ASSY
			1	2	3	4	5	6	7	8		
35 - 1B	RF27-12-10 & RF27-12-11 FOR NHA		CONTROL WHEEL INSTL-CREW - - - - -								A	RF
12	2415151-5 - - - - -		. WHEEL-CONTROL LH WHEN EXHAUSTED USE 2415151-9, 2415215-1 COVER & (2) S-181-4-5B SCREWS - - - - -								Z	1
14	2415151-9 - - - - - *		. WHEEL-CONTROL LH WHEN EXHTD USE 2415151-13 - - - - -								Z	1
15	2415151-13 - - - - -		. WHEEL-CONTROL LH WHEN EXHTD USE 2415151-015 - - - - -								Z	1
15C	2415151-015 - - - - - \$. WHEEL-CONTROL LH WHEN EXHTD USE 2415151-017 - - - - -								Z	1
15D	2415151-017 - - - - -		. WHEEL-CONTROL LH - - - - -								C	1
22	2415151-6 - - - - -		. WHEEL-CONTROL RH WHEN EXHAUSTED USE 2415151-10, 2415215-2 COVER & (2) S-181-4-5B SCREWS - - - - -								Z	1
24	2415151-10 - - - - - *		. WHEEL-CONTROL RH WHEN EXHTD USE 2415151-14 - - - - -								Z	1
25	2415151-14 - - - - -		. WHEEL-CONTROL RH WHEN EXHTD USE 2415151-016 - - - - -								Z	1
25C	2415151-016 - - - - - \$. WHEEL-CONTROL RH WHEN EXHTD USE 2415151-018 - - - - -								Z	1
25D	2415151-018 - - - - -		. WHEEL-CONTROL RH - - - - -								C	1
30	2315153-35 - - - - -		A . WASHER - - - - -								D	2
30A	2615272-4 - - - - -		A . SPACER - - - - -								X	2
31	AN960-816 - - - - -		A . WASHER - - - - -								A	2
32	MS20364-820 - - - - -		A . NUT - - - - -								A	2
35A	403-4300 - - - - -		. SWITCH-TRIM & TRIM ARM S50 & S54 - - - - - V81579								A	2
- 38	NAS1081-06A2 - - - - -		A . SCREW-SET - - - - -								A	2
40	C2006 - - - - -		. SWITCH-MASTER AUTOPILOT RELEASE NOSE STEERING PRI PITCH TRIM CUTOUT S51 & S52 CONTROLS CO. OF AMERICA CHICAGO ILLINOIS - - - - -								E	2
- 40B	MS25089-3A - - - - -		. SWITCH-MASTER AUTOPILOT RELEASE NOSE STEERING PRI PITCH TRIM CUTOUT S51 & S52 ALT FOR C2006 - - - - -								R	2
41	C2006R - - - - -		. SWITCH-MASTER AUTOPILOT RELEASE NOSE STEERING PRI PITCH TRIM CUTOUT DISCONNECT S51 & S52 CONTROLS CO. OF AMERICA CHICAGO ILLINOIS - - - - -								P	2
- 42	2415161-1 - - - - -		A . COLLAR-MASTER SWITCH USED WHEN C2006 OR C2006R SWITCH IS INSTLD - - - - -								M	2
- 42A	2615246-3 - - - - -		A . COLLAR-MASTER SWITCH - - - - -								L	2
- 43	2615246-7 - - - - -		A . COLLAR-MASTER SWITCH FOR SPARES USE 2615246-13 - - - - -								Z	2
- 43A	2615246-13 - - - - -		A . COLLAR-MASTER SWITCH - - - - -								N	2
- 44	NAS1081-06A3 - - - - -		A . SCREW-SET - - - - -								A	2
45	2581034-9 - - - - -		. PLACARD MSW USED WHEN MS25089-3A SWITCH IS INSTLD - - - - -								V	2
46	C2006 - - - - -		. SWITCH-MANEUVER CONTROL ROLL & PITCH S63 & S65 CONTROLS CO. OF AMERICA CHICAGO ILLINOIS - - - - -								A	2
- 47	MS25089-3A - - - - -		. SWITCH-MANEUVER CONTROL ROLL & PITCH S63 & S65 ALT FOR C2006 - - - - -								Q	2
- 50	2415161-1 - - - - -		A . COLLAR-MANEUVER CONTROL SWITCH USED WHEN C2006 OR C2006R									

-ITEM NOT ILLUSTRATED

A - - - ATTACHING PARTS

**LEARJET 35/36
ILLUSTRATED PARTS CATALOG**

FIG ITEM	PART NUMBER	S Y M B O L	1 2 3 4 5 6 7 8 • • • • • • • •	NOMENCLATURE	EFF CODE	UNITS PER ASSY
35	EFF CODES			INTERPRETATION		
		A		35-001 & SUBQ		
		A		36-001 & SUBQ		
		C		35-001 & SUBQ		
		C		36-001 & SUBQ		
		D		35-001 THRU 487		
		D		36-001 THRU 050		
		E		35-001 THRU 238 & 240		
		E		36-001 THRU 044		
		F #		35-001 THRU 202 & 205 WHEN #3 CONDITIONAL CODE APPLIES		
		F #		36-001 THRU 040 & 042 WHEN #3 CONDITIONAL CODE APPLIES		
		J		35-001 THRU 637 EXCEPT A/C MOD BY A 2684134 KIT PER SB 35/36-27 -22 INSTRUCTIONS		
		K		36-001 THRU 057 EXCEPT A/C MOD BY A 2684134 KIT PER SB 35/36-27 -22 INSTRUCTIONS		
		L		35-173 THRU 178		
		L #		35-055, 070, 089 THRU 202 & 205 WHEN #3 CONDITIONAL CODE APPLIES		
		L #		36-023 THRU 040 & 042 WHEN #3 CONDITIONAL CODE APPLIES		
		M #		35-001 THRU 172, 179 THRU 202 & 205 EXCEPT WHEN #3 CONDITIONAL CODE APPLIES & EXCEPT A/C MOD BY 2581034-1 OR -2 KIT PER AMK80-13 INSTRUCTIONS		
		M #		36-001 THRU 042 EXCEPT 041 & EXCEPT WHEN CONDITIONAL CODE #3 APPLIES & EXCEPT A/C MOD BY 2581034-1 OR -2 KIT PER AMK80-13 INSTRUCTIONS		
		N		35-203, 204, 206 & SUBQ & PREV A/C MOD BY A 2581034 KIT PER AMK80-13 INSTRUCTIONS		
		N		36-041, 043 & SUBQ & PREV A/C MOD BY A 2581034 KIT PER AMK80-13 INSTRUCTIONS		
		P		35-239, 241 & SUBQ		
		P		36-045 & SUBQ		
		Q #		35-001 THRU 172, 179 THRU 202 & 205 EXCEPT WHEN #3 CONDITIONAL CODE APPLIES		
		Q #		36-001 THRU 040 & 042 EXCEPT WHEN #3 CONDITIONAL CODE APPLIES		
		R #		35-001 THRU 172, 179 THRU 202 & 205 EXCEPT WHEN #3 CONDITIONAL CODE APPLIES		
		R #		36-001 THRU 040 & 042 EXCEPT WHEN #3 CONDITIONAL CODE APPLIES		
	V		35-002 THRU 172, 179 THRU 202 & 205 WHEN MOD BY A 2581034 KIT PER AMK80-13 INSTRUCTIONS			
	V		36-001 THRU 040 & 042 WHEN MOD BY A 2581034 KIT PER AMK80-13 INSTRUCTIONS			
	W		35-203, 204, 206 & SUBQ			
	W		36-041, 043 & SUBQ			
	X		35-488 & SUBQ			
	X		36-051 & SUBQ			
	Z		SUPERSEDED PART INACTIVE SPARE			
	AC		USE WITH 2415151-9 & SUBQ LH CONTROL WHEELS			
	AJ		USE WITH 2415151-10 & SUBQ RH			

-ITEM NOT ILLUSTRATED

A - - - ATTACHING PARTS

**LEARJET 35/36
ILLUSTRATED PARTS CATALOG**

FIG ITEM	PART NUMBER	SYMBOL	NOMENCLATURE								EFF CODE	UNITS PER ASSY
			1	2	3	4	5	6	7	8		
35												
		AK	CONTROL WHEELS USE WITH 2415215-1 & SUBQ LH & -2 & SUBQ RH ACCESS COVERS									
		AR	35-203, 204, 206 & SUBQ & PREV A/C MOD BY A 2581034 KIT PER AMK80-13 INSTRUCTIONS									
		AR	36-041, 043 & SUBQ & PREV A/C MOD BY A 2581034 KIT PER AMK80-13 INSTRUCTIONS									
		AX	35-638 THRU 671 EXCEPT A/C MOD BY A 2684134 KIT PER SB 35/36-27 -9 INSTRUCTIONS									
		AX	36-058 & SUBQ EXCEPT A/C MOD BY A 2684123 KIT PER SB 35/36-27-9 INSTRUCTIONS									
		BD	35-203, 204, 206 & SUBQ & PREV A/C MOD BY 2581034 KIT PER AMK80-13 INSTRUCTIONS									
		BD	36-041, 043 & SUBQ & PREV A/C MOD BY 2581034 KIT PER AMK80-13 INSTRUCTIONS									
		BK	35-672 & SUBQ EXCEPT A/C MOD BY A 2684134 KIT PER SB 35/36-27-22 INSTRUCTIONS									
		BL	35-001 & SUBQ WHEN MOD BY A 2684134 KIT PER SB 35/36-27-22 INSTRUCTIONS									
		BL	36-001 & SUBQ WHEN MOD BY A 2684134 KIT PER SB 35/36-27-22 INSTRUCTIONS									
		BN	PART OF FIG ITEM #85G & SUBQ ESCUTCHEON ASSYS									
-ITEM NOT ILLUSTRATED			A - - - ATTACHING PARTS									